

A JERRY BRUCKHEIMER PRODUCTION

PIRATES of the CARIBBEAN

THE CURSE OF THE BLACK PEARL

PIRATES A JERRY BRUCKHEIMER PRODUCTION of the CARIBBEAN

THE CURSE OF THE BLACK PEARL

The Medallion Calls The Black Pearl Blood Ritual/Moonlight Serenade
To the Pirates' Cave! Underwater March One Last Shot He's a Pirate

U.S. \$14.95

HL00313256

WALT DISNEY MUSIC COMPANY

HAL • LEONARD®

DISTRIBUTED BY

ISBN 0-634-06769-9

9 780634 067693

THE MEDALLION CALLS

Music by KLAUS BADELT

Moderately

THE BLACK PEARL

Music by KLAS S. F. F. F.

Quickly, in 1

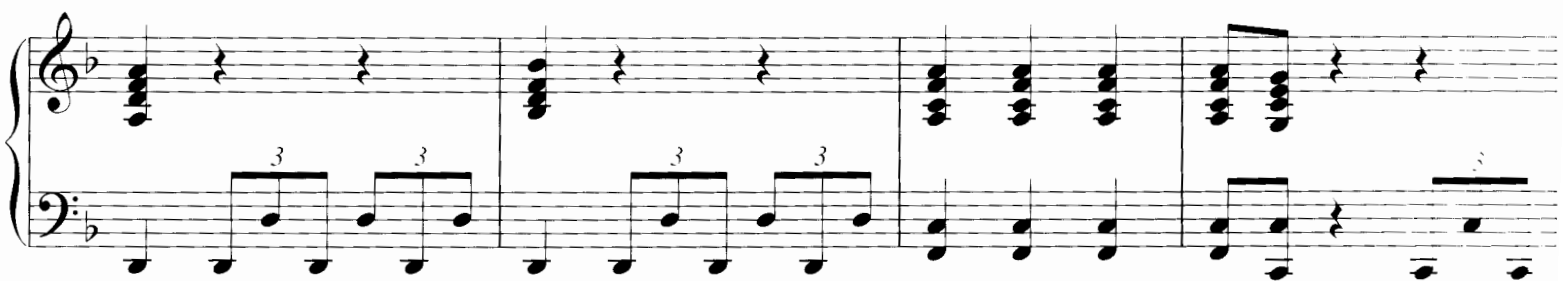

BLOOD RITUAL/ MOONLIGHT SERENADE

Music by KLAUS BADELT

BLOOD RITUAL

Very slowly

MOONLIGHT SERENADE

Slightly faster

UNDERWATER MARCH

Music by KLAUS BADEL

Slowly

TO THE PIRATES' CAVE!

Music by KLAUS BADELT

Moderately fast

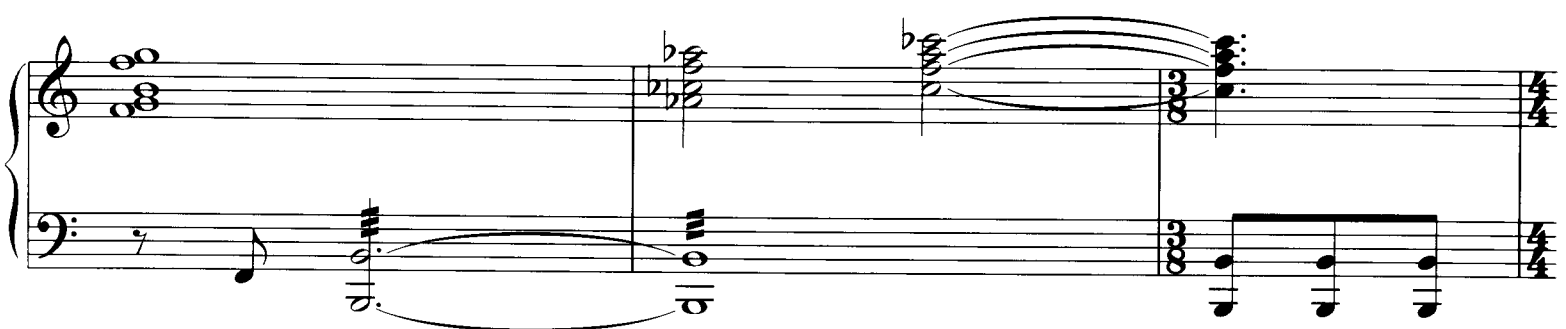
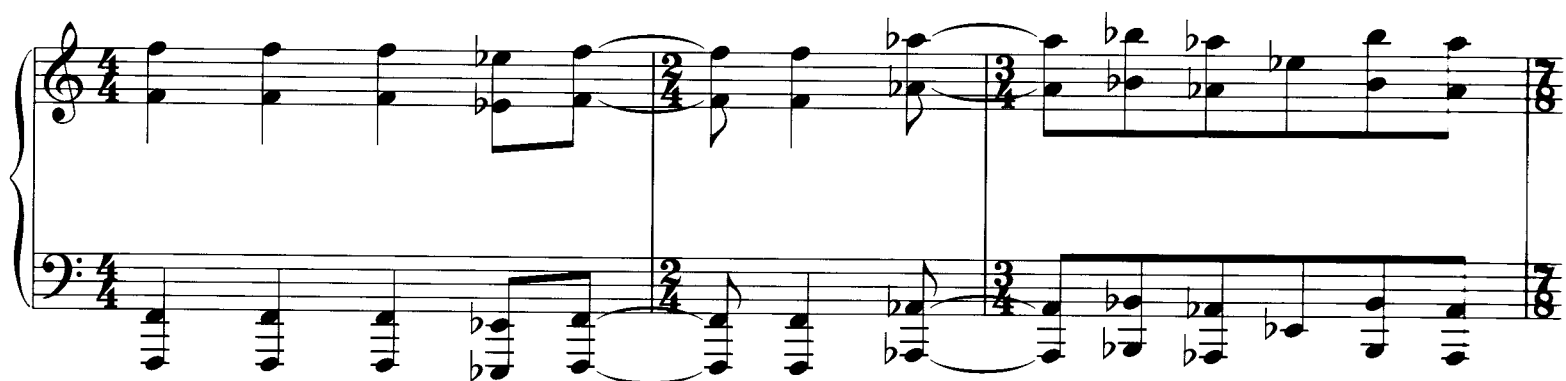

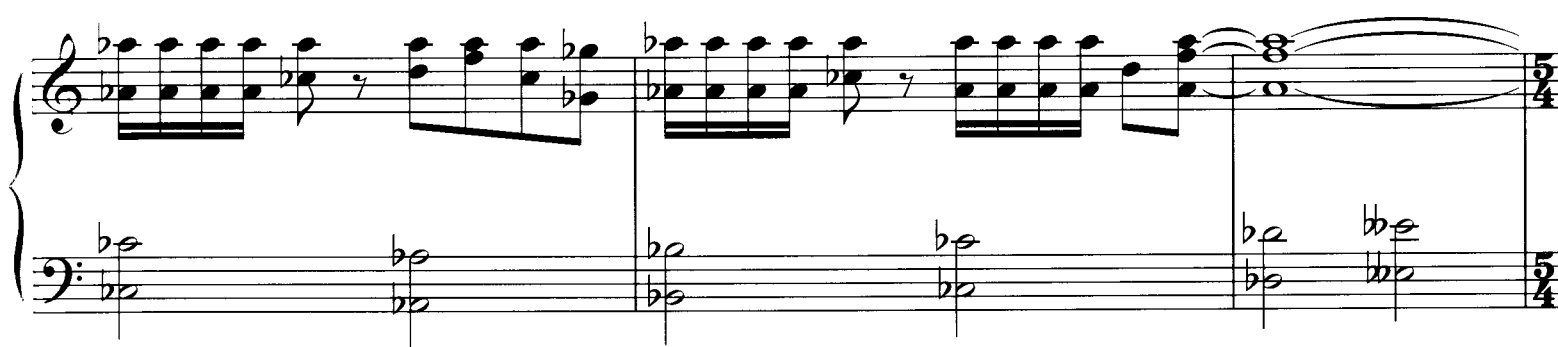
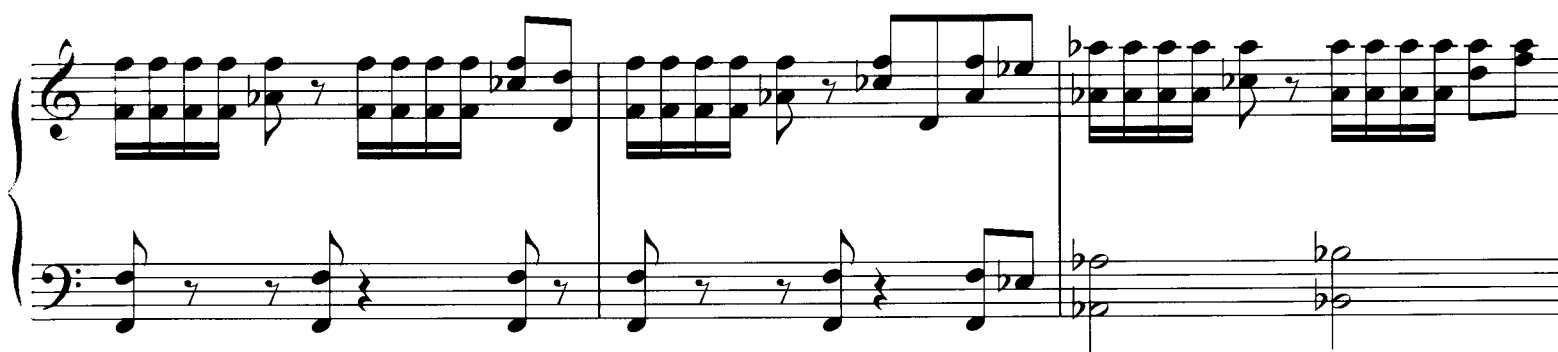

8vb-----

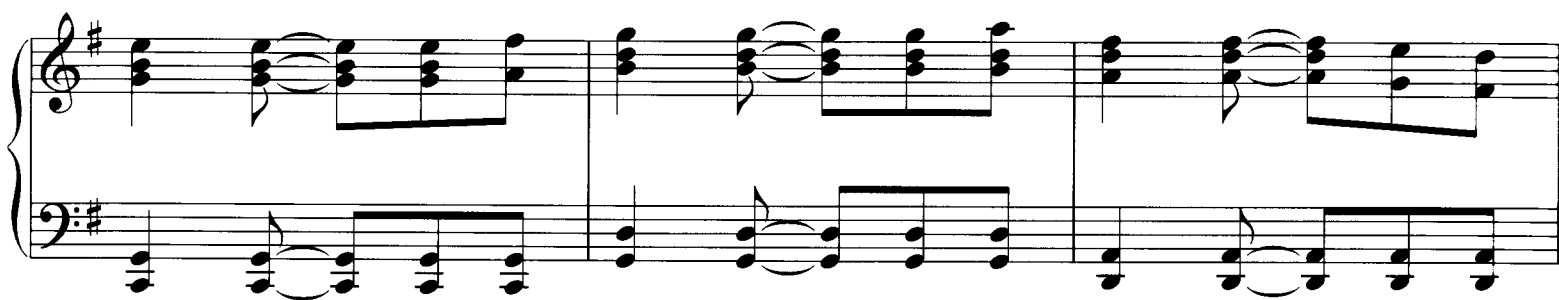

8vb-----

HE'S A PIRATE

Music by KLAUS BADELT

Briskly

ONE LAST SHOT

Music by KLAUS BADELT

Freely, very slowly

Fast

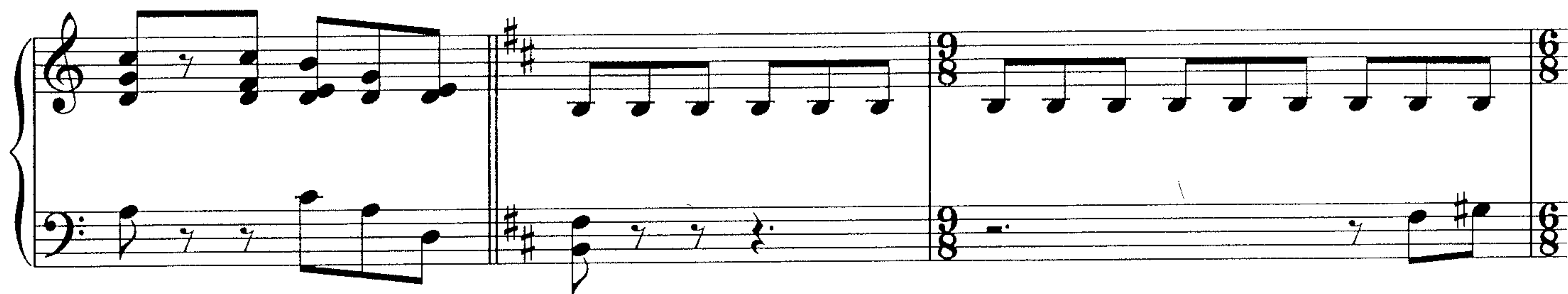
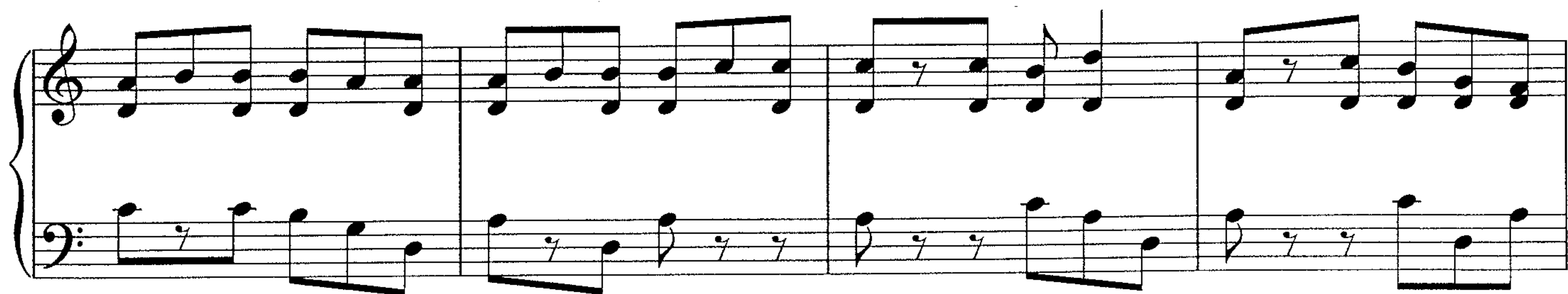
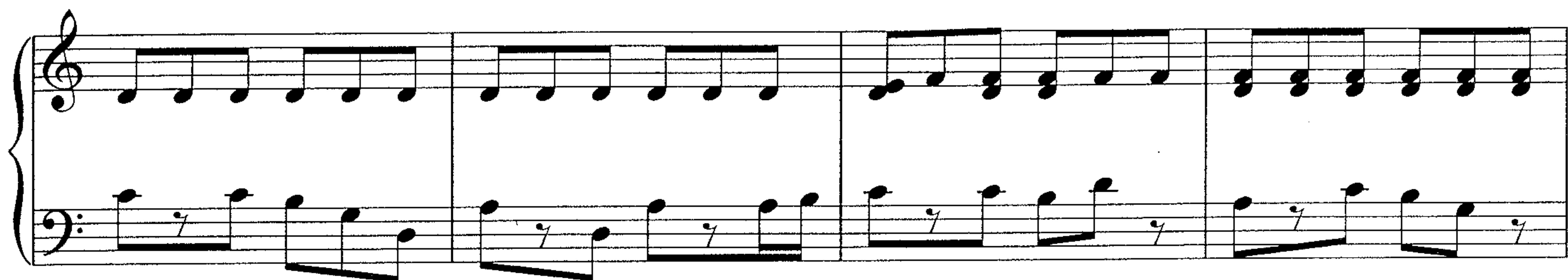

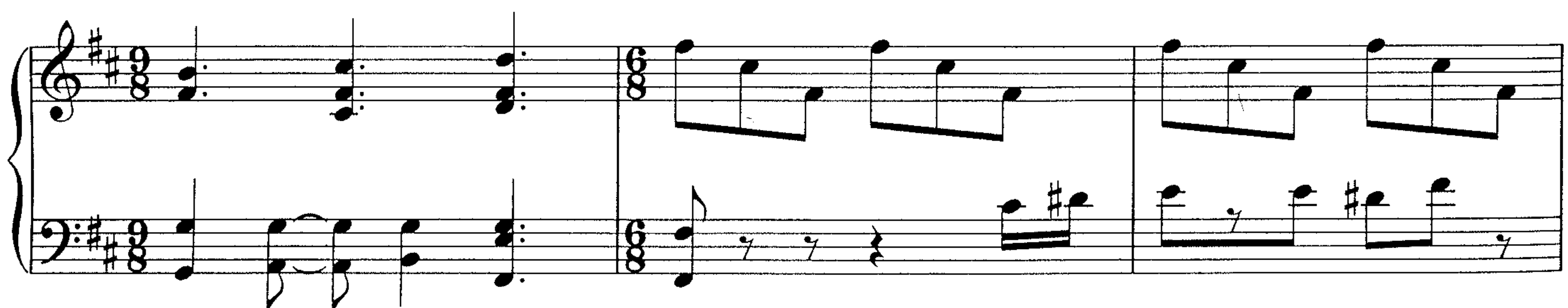

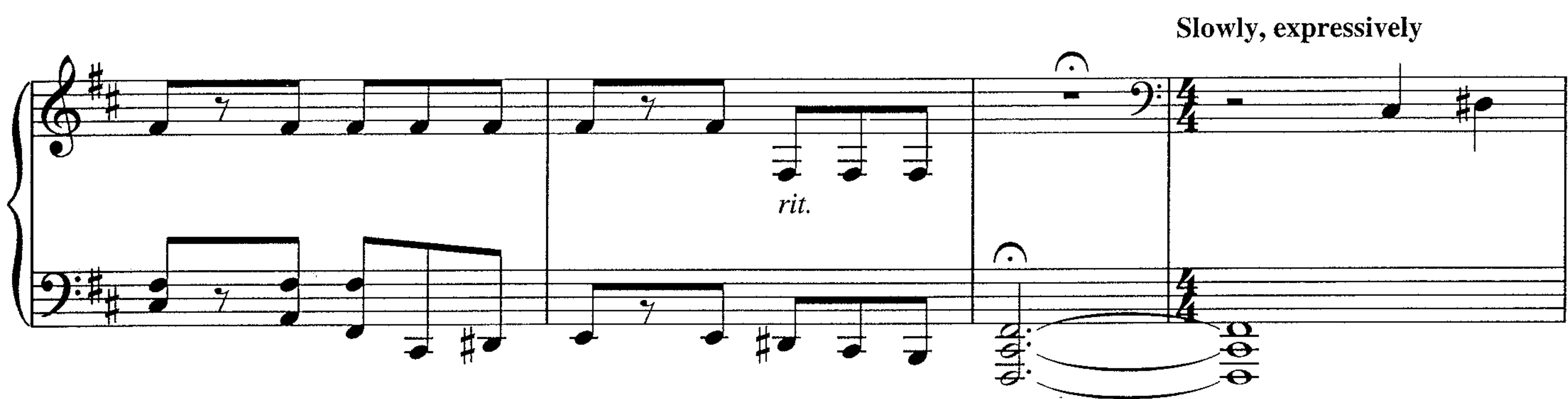
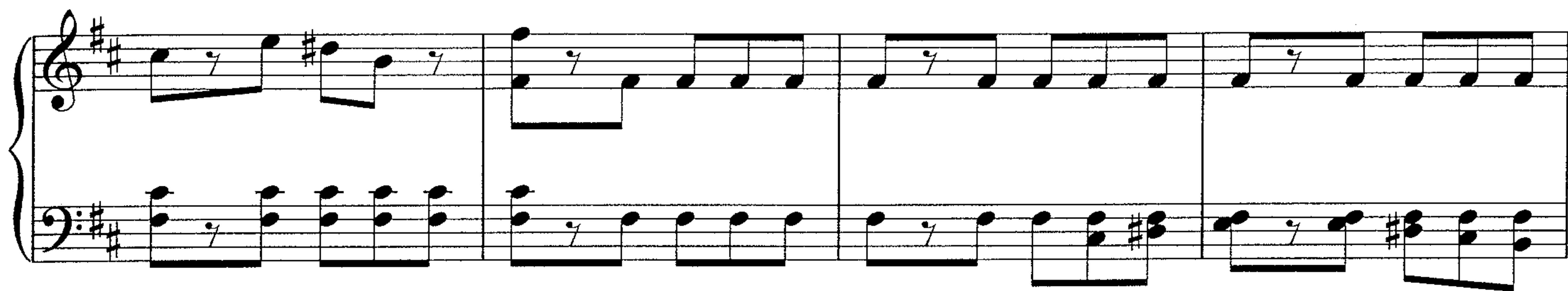

